非ヒト霊長類における新たな胚作成技術 ～ミトコンドリア置換～

Mitochondrial gene replacement in primate offspring and embryonic stem cells

Masahito Tachibana[1], Michelle Sparman[1], Hathaitip Sritanaudomchai[1], Hong Ma[1], Lisa Clepper[1], Joy Woodward[1], Ying Li[1], Cathy Ramsey[1], Olena Kolotushkina[1] & Shoukhrat Mitalipov[1,2,3]

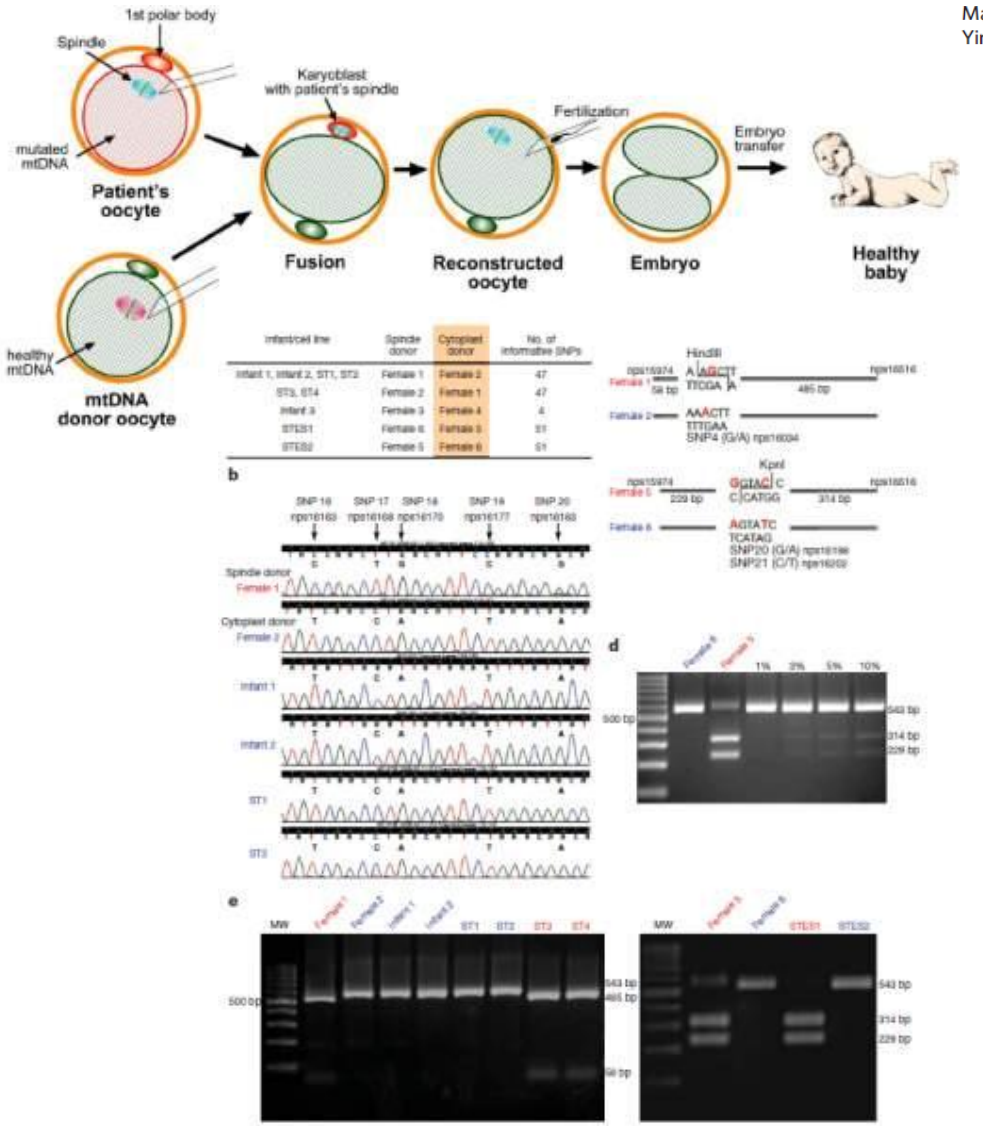

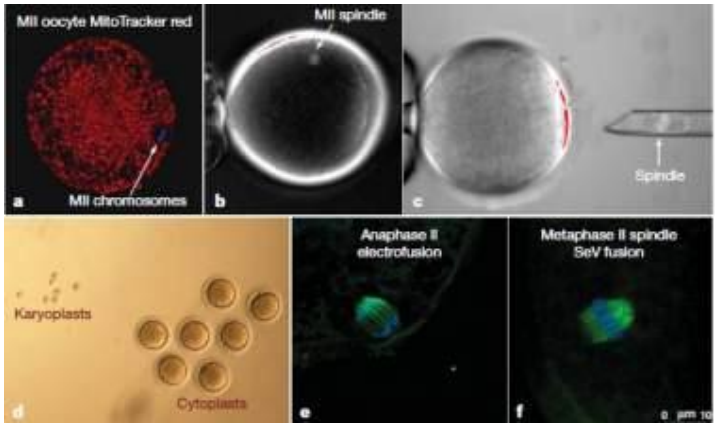

Tachibana *et al. Nature* **461**, 367-372 (2009)