

The Development of PFI in the Prison Sector in Japan



Akihiko KIMURA
Special Assistant to the Director,
Correction Bureau,
Ministry of Justice



The 3rd Annual Meeting for PPP/PFI Promotion
Between Japan and Korea



Projects

Mine Rehabilitation Program Center



Location: Mine city at Yamaguchi pref.
Ownership: BOT
Expected commencement date: April 1st 2007
Project term: 20 years
Capacity: 1,000 (500 women & 500 men)
Contract fee: Approximately 51.79 billion yen
Cost reduction: 4.8 billion yen

Shimane-Asahi Rehabilitation Program Center



Location: Hamada city at Shimane pref.
Ownership: BOT
Expected commencement date: October 1st 2008
Project term: 20 years
Capacity: 2,000 male
Contract fee: Approximately 92.20 billion yen
Cost reduction: 10.3 billion yen

S c h e m e

Organizational Chart

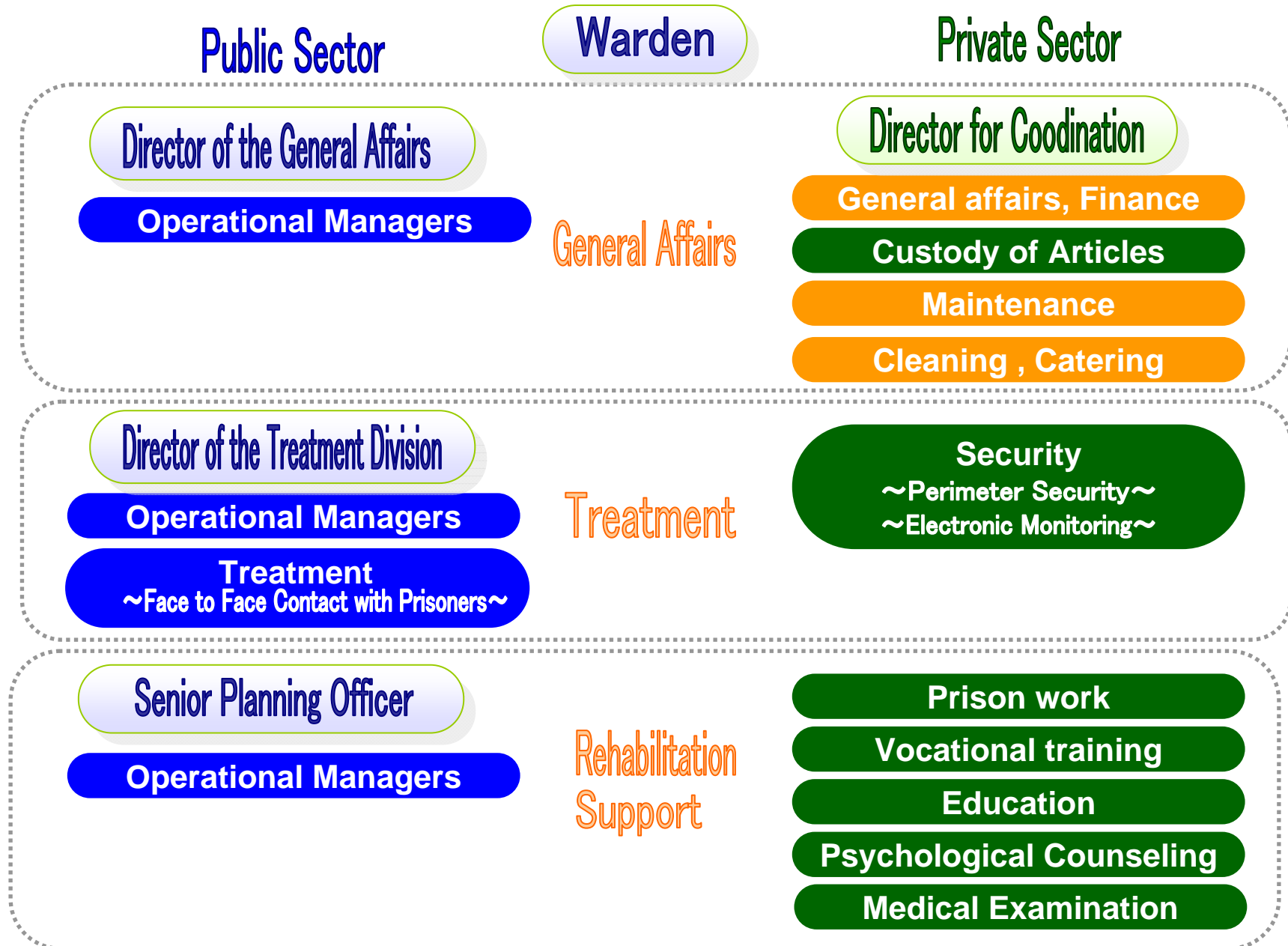

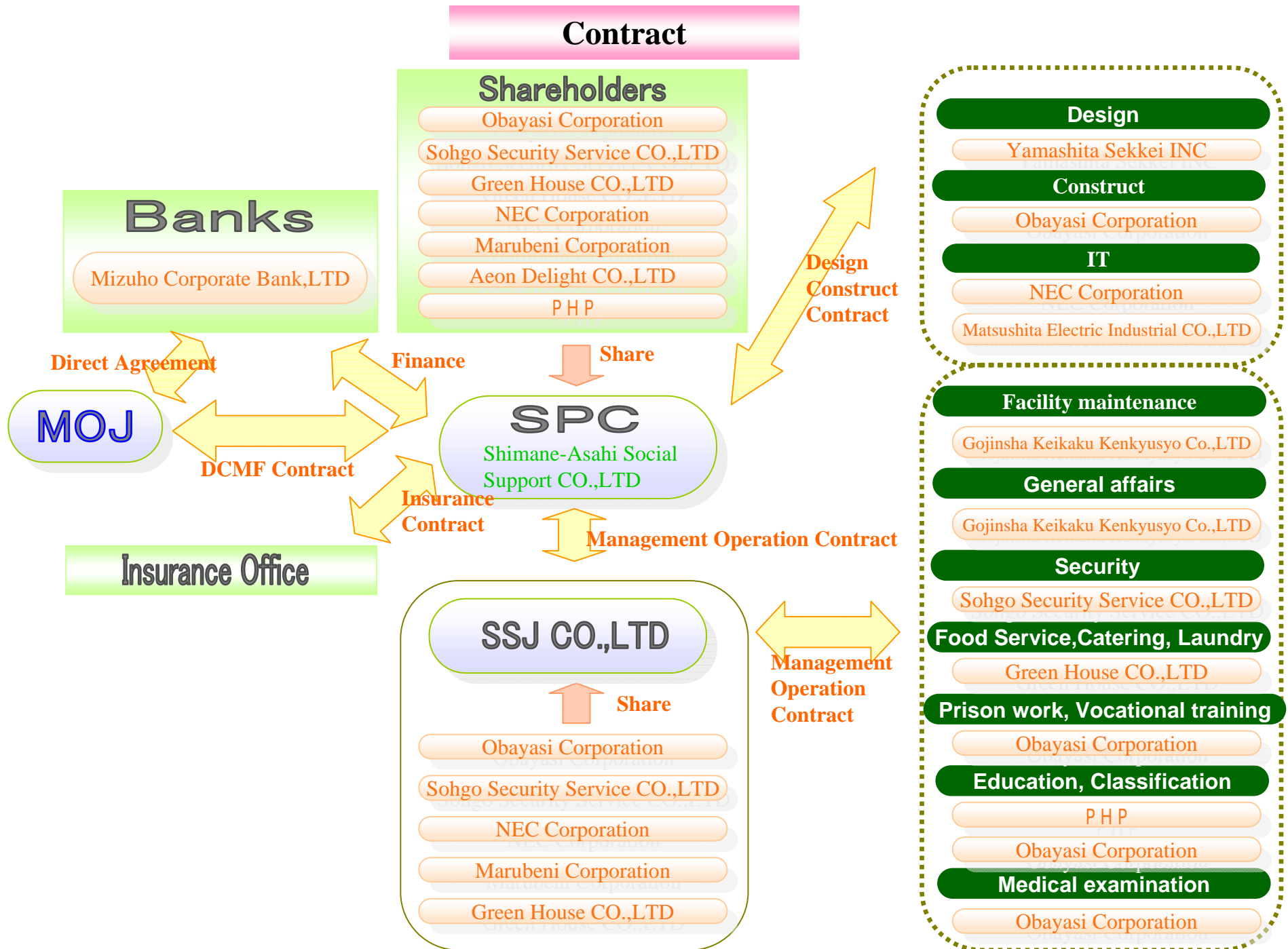

Structure

Shimane-Asahi Rehabilitation Program Center



Community Area



Preschool



Family Housing



Visitor Center



Guide Dog Training Center